



Olentangy Trail

Clinton-Como Park to Northmoor Park



THE CITY OF
COLUMBUS
ANDREW J. GINTHER, MAYOR

RECREATION AND PARKS
DEPARTMENT

Welcome & Introductions



RECREATION AND PARKS
DEPARTMENT





THE CITY OF
COLUMBUS
ANDREW J. GINTHER, MAYOR

RECREATION AND PARKS
DEPARTMENT

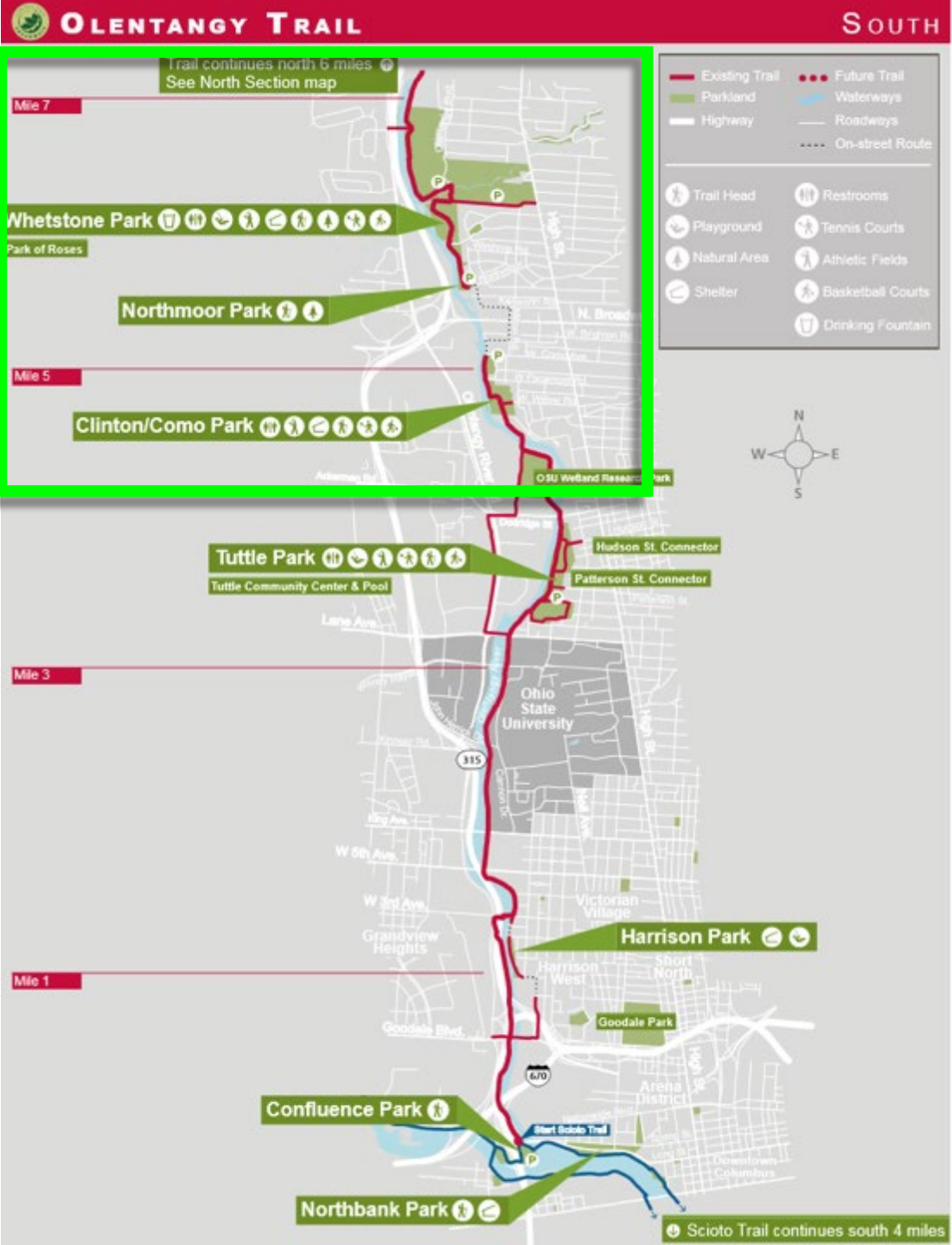

Trail continues north 6 miles 
See North Section map

Mile 7

Whetstone Park         

Park of Roses

Northmoor Park  

Mile 5

Clinton/Como Park      

OSU Wetland Research P



Trail continues north 6 miles 
See North Section map

Mile 7

Whetstone Park         

Park of Roses

Northmoor Park  

Mile 5

Clinton/Como Park      

OSU Wetland Research P



Timeline

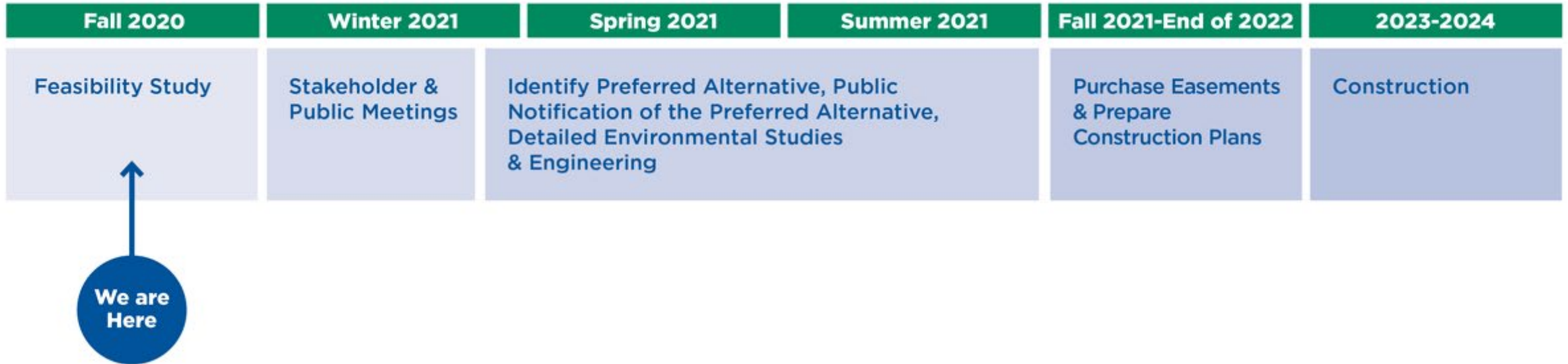

LEGEND

- Building On-Street Route
- Edge of Water
- Flowline
- Property Line
- Building Right-of-Way
- Building Sewer Easement
- Property Line
- Potential Wetland Area
- Potential Wetland Road Trace

SR 315

N

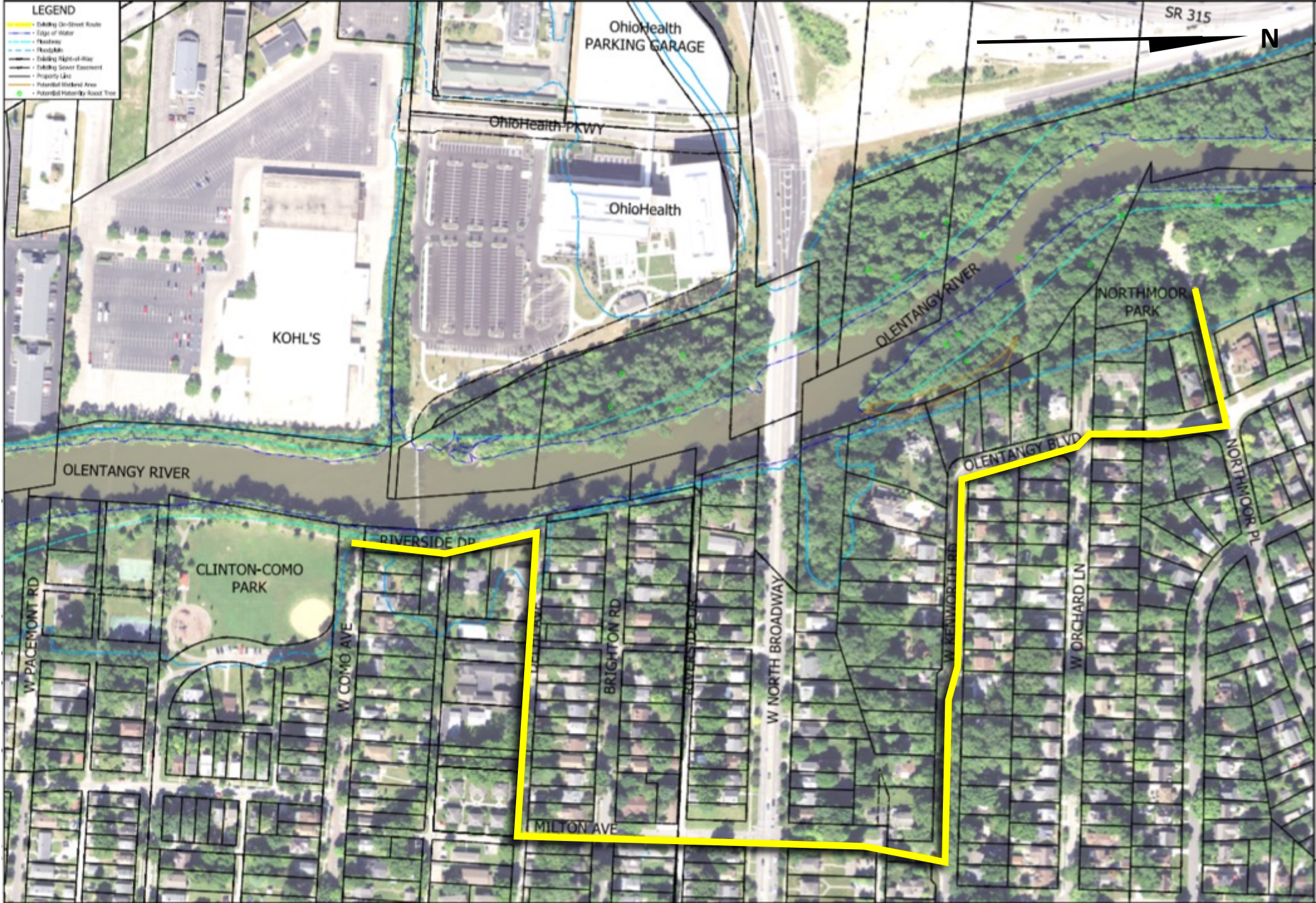

OhioHealth
PARKING GARAGE

OhioHealth-PKWY

OhioHealth

KOHL'S

OLENTANGY RIVER

OLENTANGY RIVER

NORTHMOOR
PARK

OLENTANGY BLVD

NORTHMOOR PL

CLINTON-COMO
PARK

W PACEMONT RD

RIVERSIDE DR

W COMO AVE

BRIGHTON RD

W NORTH BROADWAY

MILTON AVE

W ORCHARD LN

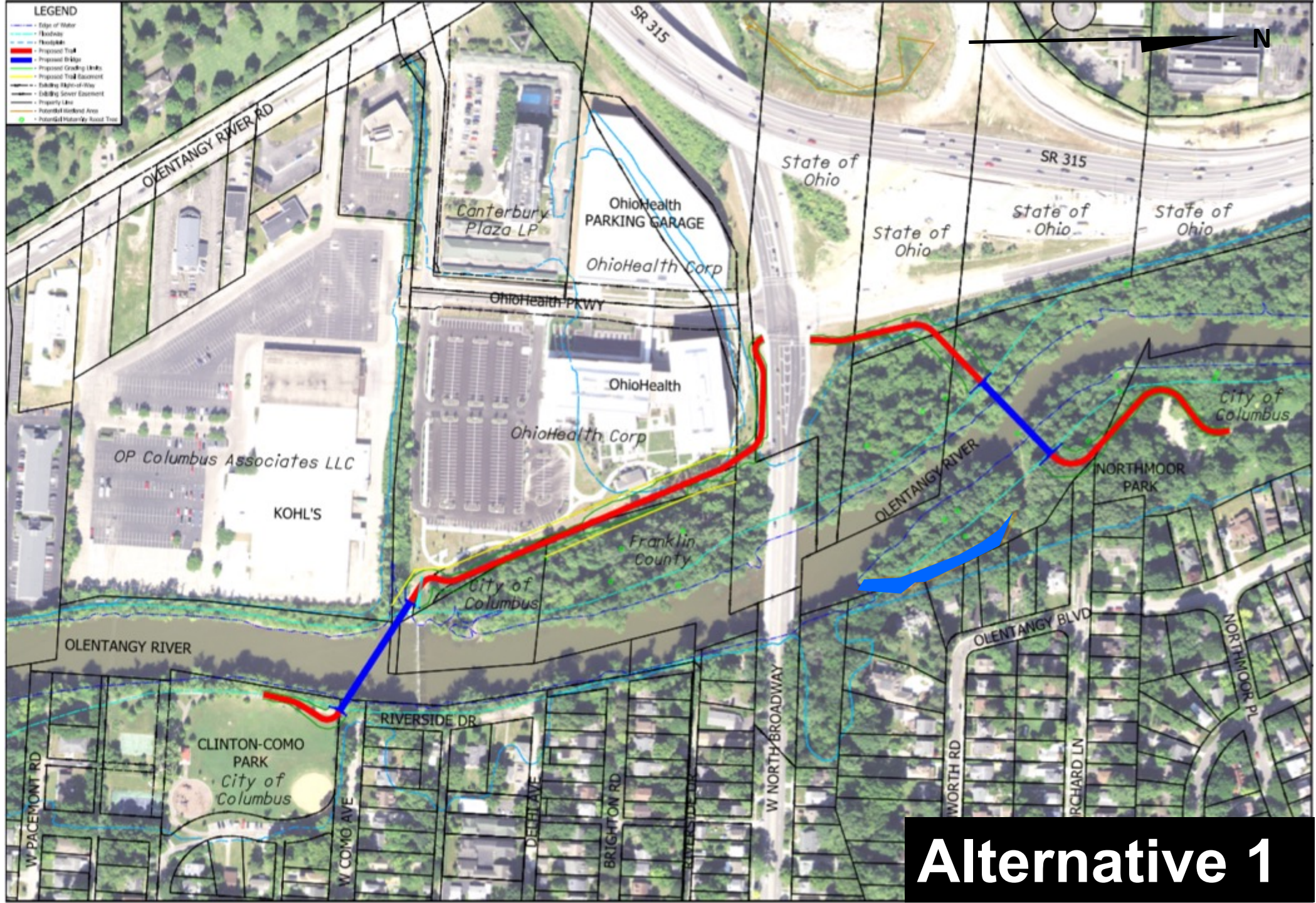

Alternative 1

- LEGEND**
- Edge of Water
 - Floodway
 - Floodable
 - Proposed Trail
 - Proposed Bridge
 - Proposed Boardwalk
 - Proposed Grading Limits
 - Proposed Trail Easement
 - Existing Right-of-Way
 - Existing Sewer Easement
 - Property Line
 - Historical Wetland Area
 - Historical Pasture/Soil Type

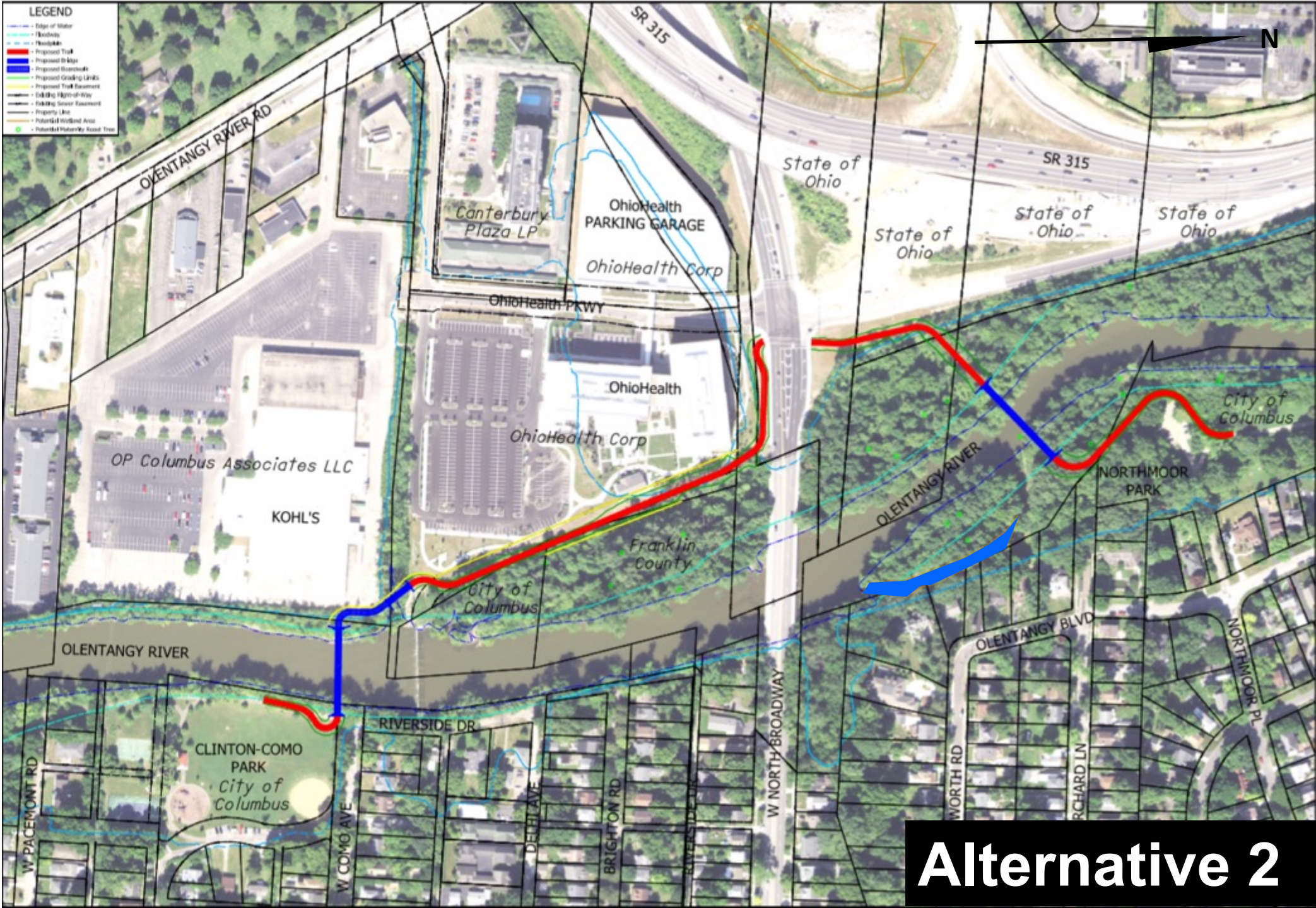

Alternative 2

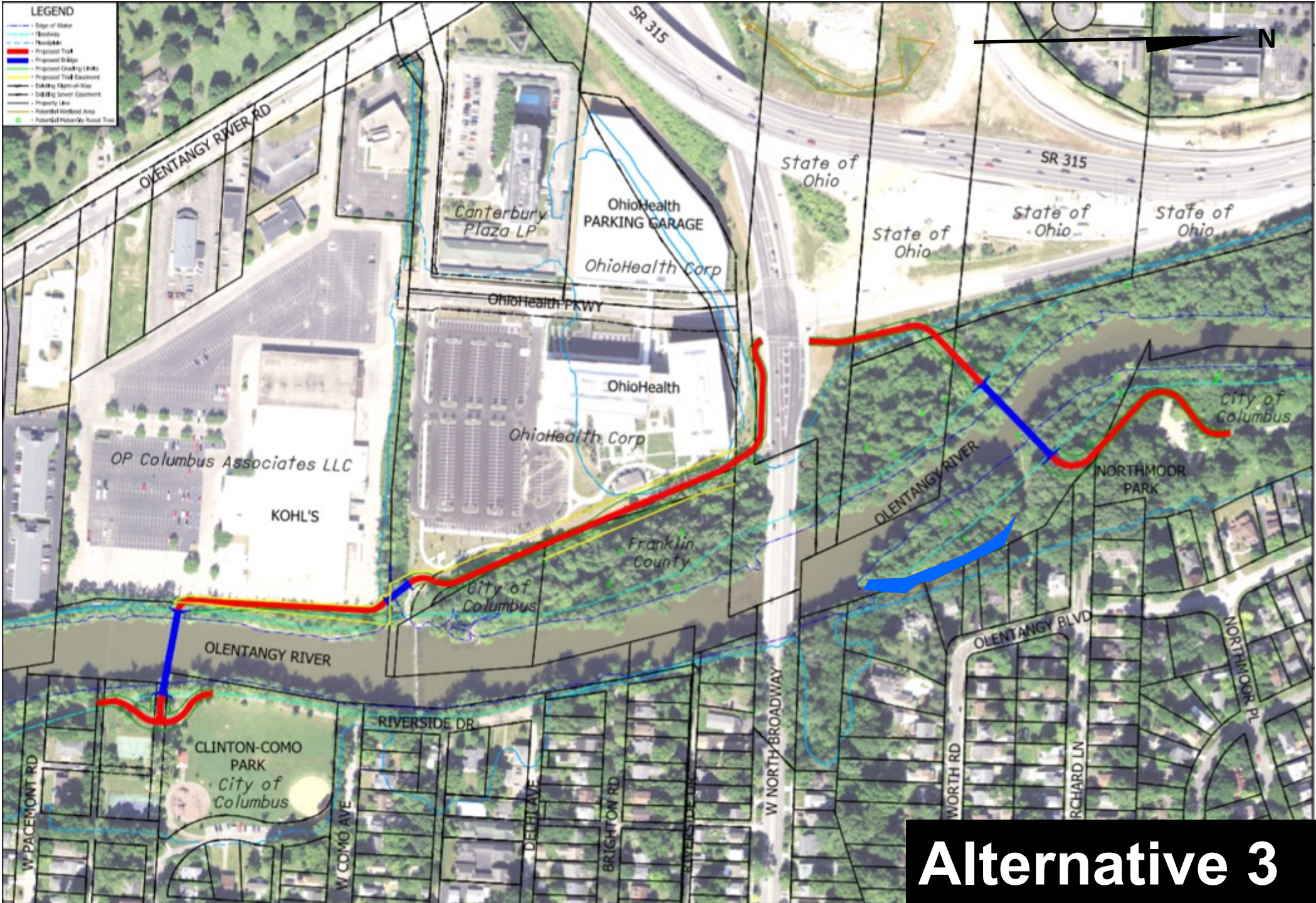

Alternative 3

- LEGEND**
- Edge of Water
 - Floodway
 - Floodplain
 - Proposed Trail
 - Proposed Bridge
 - Proposed Boardwalk
 - Proposed Trail on Existing Footprint
 - Proposed Trail on New Footprint
 - Existing Right-of-Way
 - Existing Sewer Footprint
 - Property Line
 - Potential Wetland Area
 - Potential Hazardous Road Tree

Conflict with pedestrians between garage and office building

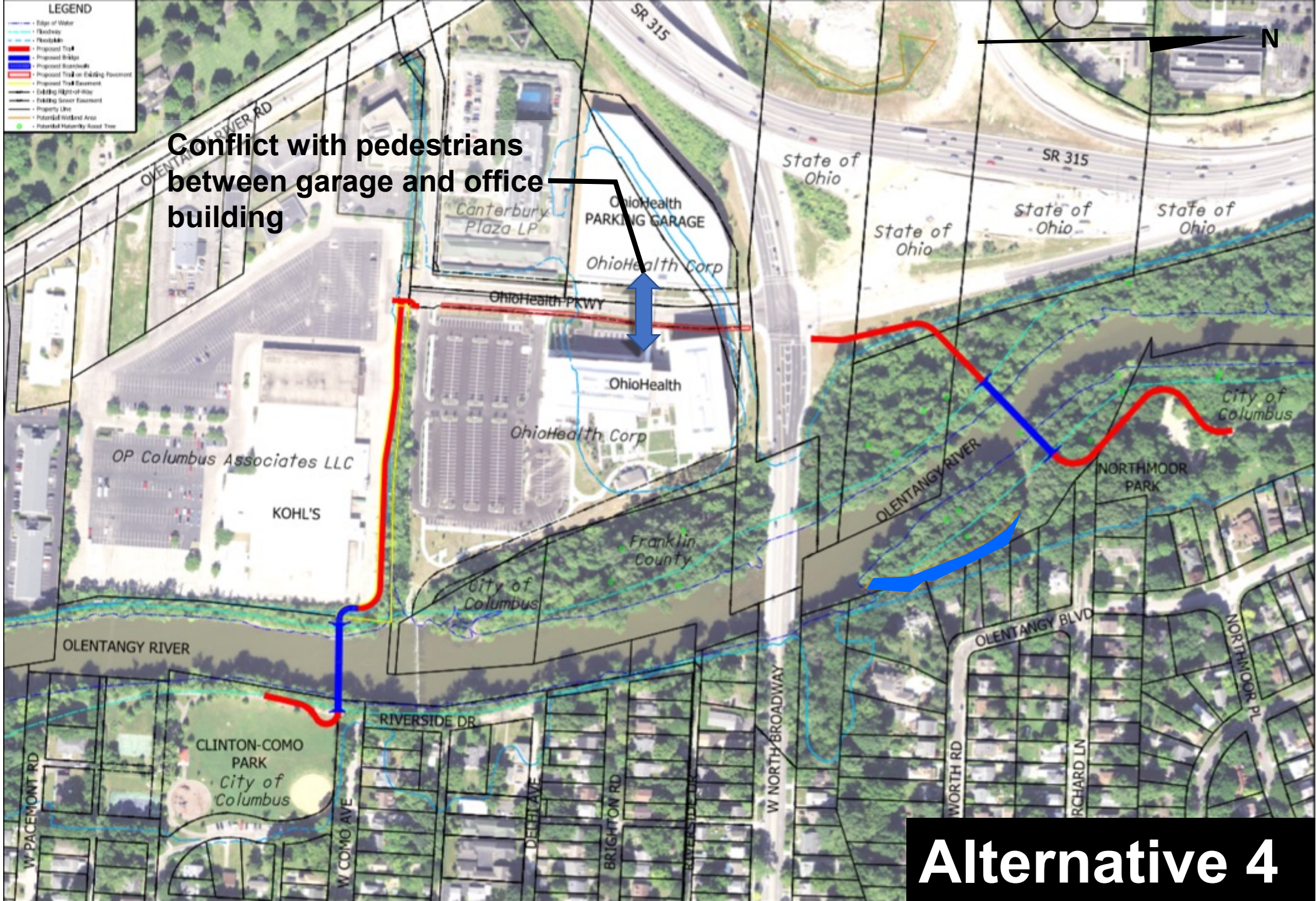
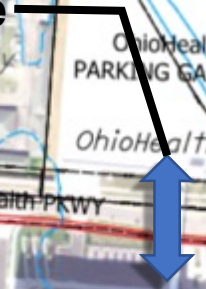

Alternative 4

- LEGEND**
- Edge of Water
 - Highway
 - Proposed Trail
 - Proposed Structure Removal
 - Proposed Structure Addition
 - Proposed Pedestrian Crossing
 - Proposed Structure Removal
 - Proposed Trail Placement
 - Building Right-of-Way
 - Building Sewer Easement
 - Property Line
 - Potential Wetland Area
 - Potential Historic Asset Tree



Residential Structure Removal

Mid-Block Crossing

Alternative 5

Next Steps

- Meet with stakeholders
- Hold a public meeting
- Digest all input and make adjustments

Questions?



RECREATION AND PARKS
DEPARTMENT

