

# 3 Precinct Bi-Weekly Stats (8/27/19 – 9/9/19)

CRIME TYPE	BI-WEEKLY AVERAGE	NORMAL RANGE	CURRENT	ACTIVITY LEVEL
Burglary - Commercial	1.5	0-3	0	Normal
Burglary - Residential	8.7	5-12	13	Moderately High
Theft from Auto	19.1	13-25	24	Normal
Motor Vehicle Theft	3.8	2-6	11	Very High
Robbery - Individual	1.1	0-2	2	Normal
Robbery - Commercial	0.7	0-2	1	Normal
Aggravated Assault	0.3	0-1	0	Normal
All Crimes	35.8	28-44	51	Moderately High

## CRIMES BY CRUISER DISTRICT

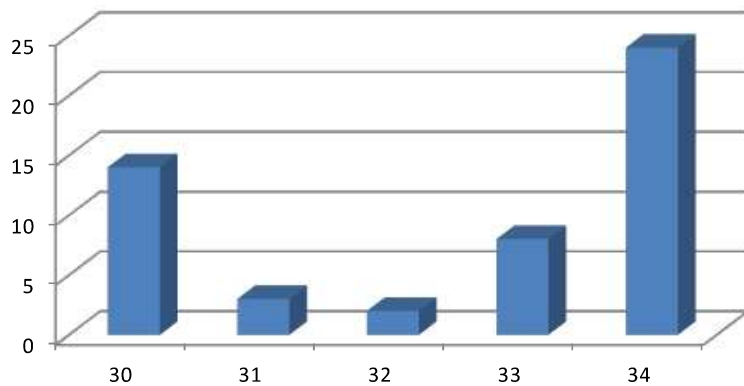

- Robbery - Commercial
- Robbery - Individual
- Aggravated Assault
- Burglary - Commercial
- Burglary - Residential
- Motor Vehicle Theft
- Burglary from Motor Vehicle

